

Baylor
College of
Medicine

FACULTY

Awards Day

WEDNESDAY, MAY 20, 2026



A MESSAGE FROM THE PRESIDENT AND THE SENIOR DEAN OF FACULTY

On Faculty Awards Day, we honor the faculty whose excellence and dedication advance every dimension of Baylor College of Medicine’s mission — education, research, patient care and service. Our faculty are the foundation of our institution’s success, shaping the next generation of healthcare professionals, delivering transformative care and fostering a culture of collaboration and discovery. Through their leadership, they make Baylor College of Medicine a destination for outstanding trainees, world-class clinicians and scientists, and patients seeking the highest quality care.

We also gratefully recognize the generosity of our donors whose philanthropy has established these awards and endowments. Their partnership strengthens our ability to celebrate and sustain faculty excellence, reinforcing the shared commitment that distinguishes Baylor College of Medicine and enables our mission to thrive.

A handwritten signature in black ink, reading "Paul Klotman".

Paul Klotman, M.D.
President and CEO
Executive Dean

A handwritten signature in black ink, reading "Biykem Bozkurt".

Biykem Bozkurt, M.D., Ph.D.
Senior Dean of Faculty

2026

Award Recipients

THE BARBARA AND CORBIN J. ROBERTSON, JR. *Presidential Award for Excellence in Education*

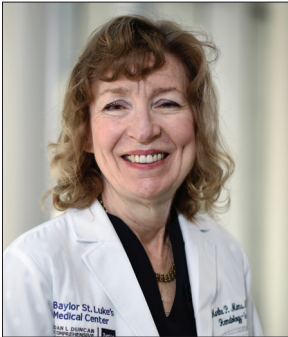

MARTHA P. MIMS, M.D., PH.D.
*Professor
Medicine*

Dr. Mims is a physician-scientist, educator and mentor whose career has been distinguished by sustained leadership in medical education and faculty development. She is a Professor of Medicine in the Division of Hematology and Oncology at Baylor College of Medicine, where she has spent decades shaping curricula, training physicians and scientists, and advancing academic excellence.

Dr. Mims plays a pivotal role in institutional and national medical education. Since 2009, she has served as chair and co-chair of the Baylor College of Medicine / MD Anderson Comprehensive Board Review in Hematology and Medical Oncology, leading development of the benign hematology curriculum and overseeing faculty selection, content review and continuous course improvement. This program educates fellows, advanced practice providers and practicing oncologists nationwide.

Nationally, Dr. Mims is a longstanding leader within the American Society of Hematology (ASH) and the American Society of Clinical Oncology (ASCO). She has co-chaired ASH Trainee Day, chaired the ASH Junior Investigator and K2R Symposia and contributed extensively to national educational programming that supports fellows and junior faculty. She was a co-leader of the inaugural ASH Mentorship Summit and currently serves as co-chair of the ASH Mentorship Committee, overseeing mentorship programs for fellows and early career faculty in both classical and malignant hematology.

Dr. Mims is deeply committed to undergraduate and graduate medical education. For more than 20 years, she has taught core courses in hematology pathophysiology, leukemia, myeloid neoplasms, iron metabolism and consultative hematology at Baylor. Her teaching spans medical students, residents, fellows, physician assistants, nurse anesthetists and graduate students, and includes leadership in translational science and clinical trials education.

Mentorship is a defining element of Dr. Mims's career. Since 2004, she has trained hundreds of residents and more than 150 hematology/oncology fellows, many of whom now hold academic and leadership positions. Her excellence as an educator has been recognized with numerous institutional and national teaching awards, reflecting her lasting impact on generations of physicians and academic leaders.

THE BARBARA AND CORBIN J. ROBERTSON, JR.

Presidential Award for Excellence in Education



V. REID SUTTON, M.D.
Professor
Molecular & Human Genetics

Dr. Sutton has made transformational contributions to medical education at Baylor College of Medicine and on the national stage through more than two decades of visionary leadership. A tenured professor at Baylor for more than 22 years, Dr. Sutton has shaped graduate, undergraduate and postgraduate education through sustained excellence in teaching, mentorship and institutional service, preparing generations of learners to lead in medicine and biomedical science.

As long-serving program director for Baylor's medical genetics residency and fellowship programs, Dr. Sutton has overseen training that represents nearly 8% of all genetics residents and fellows in the U.S. Under his leadership, these programs have maintained continuous accreditation with board pass rates exceeding national averages, and more than 100 former trainees having progressed to influential leadership roles worldwide, including program directors, division chiefs and department chairs. He also has served as a career mentor for Baylor medical students and served on multiple graduate student thesis committees and as a clinical mentor to graduate students in genetics.

Dr. Sutton's national educational leadership is exemplified by his service on the Accreditation Council for Graduate Medical Education (ACGME) Board of Directors, including his tenure as Chair of the Committee on Requirements and Chair of

the Journal Oversight Committee for the *Journal of Graduate Medical Education*. Through this work, he has shaped accreditation standards, educational policy and scholarly discourse affecting every accredited residency and fellowship program in the U.S. During his service as ACGME Medical Genetics Review Committee Chair, he led the development of milestones, in-training examinations and accreditation transitions that permanently advanced the structure and rigor of genetics education.

His influence also extends to physician assessment and certification. As a long-standing member of the The United States Medical Licensing Examination (USMLE) Pathology and Genetics Committee, Dr. Sutton authored hundreds of examination questions used across all three USMLE licensing examination steps, directly impacting the readiness of U.S. and international medical graduates.

Through his enduring commitment to mentorship, national service, and educational innovation, Dr. Sutton exemplifies Baylor's highest ideals of excellence in education. His work continues to elevate the standards of undergraduate and graduate medical education while serving as a mentor and role model for learners and faculty across the institution and around the world.

2025 APPOINTED ENDOWED CHAIRS & PROFESSORS



MIHAIL G. CHELU, M.D., PH.D.

Professor

The W. A. “Tex” and Deborah Moncrief, Jr., Chair

Dr. Chelu is the director of research at the Texas Heart Institute, academic director of electrophysiology and associate program director of the electrophysiology fellowship at Baylor College of Medicine. He completed his medical training at the University of Medicine and Pharmacy, Cluj-Napoca, Romania, a residency in internal medicine at University of Texas Health Science Center at Houston and fellowships in cardiology and cardiac electrophysiology at the Texas Heart Institute. He completed his Ph.D. in molecular physiology and biophysics and a postdoctoral fellowship at Baylor College of Medicine. He is an interventional electrophysiologist, physician-scientist and clinical trialist with extensive expertise in cardiac electrophysiology and mechanistic studies of cardiac arrhythmias. Dr. Chelu is co-principal investigator of the \$31 million PCORI-funded Left vs Left randomized clinical trial and principal investigator of an NIH-funded R01 on mechanisms of Lamin A/C-mediated cardiac conduction disorders.

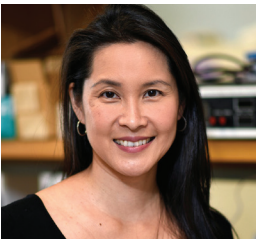

JEANNIE CHIN, PH.D.

Professor

Vivian L. Smith Endowed Chair in Neuroscience

Dr. Chin is a professor in the Department of Neuroscience and associate director of the Neuroscience Graduate Program at Baylor College of Medicine. Dr. Chin completed her undergraduate training at the University of Texas where she earned her B.A. in Biology and B.S. in Zoology. She then obtained her Ph.D. in Neuroscience from the UTHealth Graduate School of Biomedical Sciences in Houston before moving to the Gladstone Institute of Neurological Disease at the University of California, San Francisco for postdoctoral training. Dr. Chin worked in drug discovery at Wyeth Pharmaceuticals and Pfizer, Inc. for several years and then returned to academia by first establishing her lab at Thomas Jefferson University. She moved to Baylor College of Medicine in 2015 where her lab focuses on understanding mechanisms and developing novel therapeutic strategies for Alzheimer’s disease, epilepsy and other neurological disorders.



RONALD T. COTTON, M.D.

Associate Professor

Charles H. McCollum, M.D., Endowed Chair in Surgery

A native Houstonian, Dr. Cotton graduated valedictorian from the Michael E. DeBakey High School for Health Professions. He subsequently joined the Houston Premedical Academy, an eight-year Bachelor of Science/Medical Doctorate partnership between the University of Houston and Baylor College of Medicine, where he received his Bachelor of Science summa cum laude and Medical Doctorate. After completing postgraduate training in general surgery and abdominal transplantation at Baylor College of Medicine, respectively, Dr. Cotton joined the faculty. He is surgical director for the liver and kidney transplant programs at the Michael E. DeBakey VA Medical Center. Dr. Cotton serves as the Michael E. DeBakey Department of Surgery's vice-chair for education and program director for the general surgery residency and abdominal transplant surgery fellowship. Dr. Cotton is married to Amber Callis Cotton, who owns Callis and Friends Pediatric Dentistry and Orthodontics in Sugar Land, Texas. They have three wonderful children, Cameron, Corinne and Clara.

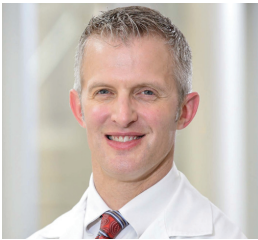

SHAWN S. GROTH, M.D.

Professor

David J. Sugarbaker, M.D., Division of Thoracic Surgery Endowed Professorship

Dr. Groth is chief of Thoracic Surgery and a professor with tenure in the David J. Sugarbaker Division of Thoracic Surgery at Baylor College of Medicine. He is a board-certified thoracic surgery specialist with a primary practice at Baylor St. Luke's Medical Center. With more than a decade at Baylor, Dr. Groth is a nationally recognized expert in advanced endoscopy, as well as in robotic and minimally-invasive approaches to thoracic and foregut disorders. Dr. Groth is actively involved in patient care, research and education, and is dedicated to advancing high-quality, patient-centered care through multidisciplinary collaboration and innovation.



M. BOWES HAMILL, M.D.

Professor

The Hamill Foundation Chair in Ophthalmology Research

Dr. Hamill is a professor of Ophthalmology at the Cullen Eye Institute, part of Baylor College of Medicine. He is a graduate of the University of North Carolina at Chapel Hill and received his M.D. at Baylor College of Medicine. He completed his ophthalmology residency at Baylor with two additional years of fellowship training: the first at Baylor College of Medicine in ocular infectious disease/microbiology and the second at The Wilmer Institute at Johns Hopkins Hospital in cornea/anterior segment surgery. He is former president of the Texas Ophthalmological Association and former Chairman of both the American Academy of Ophthalmology Eye Health and Public Information Task Force and the Amer Acad Ophth BCSC Vol. 13 Editorial Committee. He is also the recipient of the American Academy of Ophthalmology Lifetime Achievement Honor Award. Dr. Hamill's research and clinical interests include corneal transplantation, anterior segment surgical techniques, as well as complex anterior segment reconstruction.



NA LI, PH.D.

Professor

J. S. Abercrombie Chair - Atherosclerosis and Lipoprotein Research

Dr. Li is a tenured professor and associate chief of the Section of Cardiovascular Research at Baylor College of Medicine. She earned her Ph.D. at China Pharmaceutical University and completed postdoctoral training in the Department of Molecular Physiology and Biophysics at Baylor College of Medicine. Dr. Li is a pioneer in cardiac inflammasome biology, having demonstrated that inflammasome activation is a key driver of atrial fibrillation and that inflammasome signaling mediates arrhythmogenic remodeling in obesity, chronic kidney disease and aging. Additional contributions include identifying FKBP5 as a novel regulator of atrial arrhythmias and advancing atrial-specific AAV gene delivery platforms. She has authored more than 90 peer-reviewed publications and is a fellow of the American Heart Association, as well as the recipient of the AHA Established Investigator Award and the 2025 Michael E. DeBakey Excellence in Research Award. Dr. Li serves on national committees of the Heart Rhythm Society and the AHA.

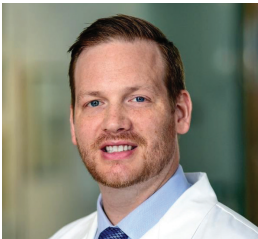

NATHAN LINDQUIST, M.D.

Assistant Professor

Dorothy McGee Endowed Professorship

Dr. Lindquist is double board certified in Otolaryngology – Head and Neck Surgery and Neurotology. He earned his M.D. at St. Louis University and went on to complete his residency in Otolaryngology – Head and Neck Surgery at Baylor College of Medicine. Following residency, he completed a two-year clinical and research fellowship in otology, neurotology and lateral skull base surgery as the Michael E. Glasscock III fellow of the Otology Group at Vanderbilt University. He returned to Baylor as faculty in 2023. Dr. Lindquist’s clinical interests include both adult and pediatric hearing loss, chronic ear disease, implantable devices, including cochlear implants, and lateral skull base tumors.



JOAN MASTROBATTISTA, M.D.

Professor

Russell L. Deter, M.D. & Susan Tipery-Deter Endowed Chair in Fetal Imaging

Dr. Mastrobattista is a professor of Obstetrics and Gynecology in the Division of Maternal-Fetal Medicine at Baylor College of Medicine. She earned her M.D. from the University of Medicine & Dentistry of New Jersey Medical School, completed residency training at The New York Hospital-Cornell Medical Center and fellowship training in Maternal-Fetal Medicine at the University of Texas Health Science Center at Houston. Her clinical and research interests focus on prenatal ultrasound, prenatal diagnosis and medical complications of pregnancy, with a sustained commitment to ultrasound education and quality improvement. Since joining Baylor in 2011, Dr. Mastrobattista has led initiatives to improve the quality and consistency of prenatal ultrasound across multiple practice sites and to advance education in fetal imaging. As Director of Fetal Imaging for Texas Children’s Hospital/Baylor College of Medicine, she oversees protocol development, training and system-wide ultrasound quality improvement efforts.



DAISUKE NAKADA, PH.D.

Professor

Henry and Emma Meyer Professorship in Molecular Genetics

Dr. Nakada is a professor in the Department of Molecular and Human Genetics at Baylor College of Medicine. He received his Ph.D. from Nagoya University in 2005, where he studied mechanisms by which DNA double strand breaks are recognized by the DNA damage response pathway. In 2006, he joined the laboratory of Dr. Sean Morrison at the University of Michigan as a Japan Society for the Promotion of Science postdoctoral fellow, focusing on metabolic regulation in hematopoietic stem cells. He became a faculty member at Baylor College of Medicine in 2011. His work has been recognized with scholar awards from the Cancer Prevention and Research Institute of Texas (CPRIT) and the Leukemia and Lymphoma Society. Research in his laboratory centers on understanding the mechanisms that maintain hematopoietic stem cells, how these cells undergo malignant transformation to initiate leukemia and the molecular vulnerabilities that can be targeted for therapeutic intervention.



MOHAMED O. OTHMAN, M.D.

Professor

Martha Ann and Harold M. Selzman, M.D., Distinguished Endowed Chair in Medicine

Dr. Othman is the Martha Ann and Harold M. Selzman, M.D., Distinguished Endowed Chair in Medicine and Professor of Medicine in the Gastroenterology and Hepatology Section at Baylor College of Medicine. Dr. Othman serves as the chief of the Gastroenterology section at Baylor St Luke's Medical Center. Dr. Othman has more than 150 publications and book chapters in the field of pancreatobiliary disorders and advanced endoscopy. His ongoing research and grant funding are focused on clinical trials in the field of third-space endoscopy, endoscopic submucosal dissection and pancreatobiliary disorders. Dr. Othman is the senior associate editor of *Gastrointestinal Endoscopy Journal* (GIE) and the founder of Texas Interventional Endoscopy Group (TIEG).



ERIC J. SILBERFEIN, M.D., FACS

Professor

Kenneth L. Mattox, M.D., Endowed Professorship

Dr. Silberfein is a professor of Surgery in the Michael E. DeBakey Department of Surgery at Baylor College of Medicine. He obtained his M.D. from Tulane University School of Medicine and completed his general surgery training at Baylor College of Medicine. He then completed a fellowship in surgical oncology at MD Anderson Cancer Center and joined the faculty at Baylor in 2010. He is currently the Chief of Surgical Oncology at Ben Taub Hospital where he plays a key role in providing exceptional cancer care to Harris County residents. His research interests include the natural history and multidisciplinary treatment of solid organ malignancies. He also serves as the Associate Program Director for the General Surgery Residency Program. Additionally, Dr. Silberfein is the inaugural chair of the Michael E. DeBakey Surgical Society Advisory Committee, continuing the legacy of the society.



AARON THRIFT, PH.D.

Professor

William T. Butler Chair for Distinguished Faculty

Dr. Thrift is a tenured professor and chief of Epidemiology and Population Sciences at Baylor College of Medicine. He also serves as leader of the Cancer Prevention and Population Sciences Program in the Dan L Duncan Comprehensive Cancer Center. An internationally recognized gastrointestinal epidemiologist, Dr. Thrift's research focuses on the causes, prevention and early detection of gastric and liver cancers. His research portfolio spans the entire cancer continuum from identifying risk factors and evaluating screening strategies to informing prevention guidelines and improving patient outcomes. Dr. Thrift is equally devoted to education and training. He directs a Postdoctoral Fellowship Training Program in cancer epidemiology funded by the Cancer Prevention and Research Institute of Texas (CPRIT), providing advanced training for emerging scientists. He also serves as Associate Director of the Clinical Scientist Training Program in the Graduate School of Biomedical Sciences, helping guide the development of the next generation of clinician-scientists.



IGNATIA VAN DEN VEYVER, M.D.

Professor

Henry and Emma Meyer Chair in Obstetrics and Gynecology

Dr. Van den Veyver obtained her M.D. from the University of Antwerp in Belgium and completed her Obstetrics and Gynecology residency in Belgium and South Africa. She then pursued fellowships in Maternal-Fetal Medicine and Medical Genetics at Baylor College of Medicine, after which she joined the faculty. Currently, she is Professor and Vice Chair of Research of Obstetrics and Gynecology, and Professor of Molecular and Human Genetics. She serves as clinical and division director of Prenatal and Reproductive Genetics and is a member of the Texas Children's Fetal Center. Her research program focuses on the genetics and epigenetics of developmental and reproductive disorders and on integrating new genomic testing and screening strategies into prenatal care. She actively contributes to translational research education and mentoring, including as founding co-director of the Clinical-Translational Research Certificate of Added Qualification program for the Graduate School of Biomedical Sciences.

BEN AND MARGARET LOVE FOUNDATION

Bobby Alford Award for Academic Clinical Professionalism



SANDESH C.S. NAGAMANI, M.D., MBBS, FACMG
Professor
Molecular & Human Genetics

Dr. Nagamani, is a nationally recognized clinician-educator and physician-scientist in clinical genetics. A board certified internist and clinical geneticist, he is widely respected for his professionalism, patient centered care and leadership in the management of rare and complex genetic disorders.

Dr. Nagamani provides specialized care for adults with inborn errors of metabolism and genetic skeletal disorders, a role that he considers central to his professional identity. He is known for integrating careful clinical phenotyping, advanced genomic diagnostics and longitudinal management to improve outcomes for individuals living with lifelong rare diseases. His clinical expertise has directly informed the development of care guidelines, clinically meaningful outcome measures and novel therapeutic strategies, particularly in urea cycle disorders and osteogenesis imperfecta.

A dedicated clinical educator, Dr. Nagamani is deeply committed to modeling clinical excellence and professionalism for trainees. He serves in national educational leadership roles within the NIH Rare Diseases Clinical Research Network as Principal Investigator of the Career Enhancement Cores for both the

Urea Cycle Disorders Consortium and the Brittle Bone Disorders Consortium. Through these roles, he mentors early career clinicians and investigators in ethical research conduct, patient communication, multidisciplinary teamwork and the responsible integration of research into clinical practice. Many of his mentees have advanced to independent academic and clinical leadership positions.

Dr. Nagamani also prioritizes education that directly enhances patient care. He participates in national initiatives such as Project ECHO to support community-based physicians caring for patients with rare disorders and maintains close partnerships with patient advocacy organizations, reflecting his belief in respectful collaboration with patients and families.

In addition to his clinical practice, Dr. Nagamani serves as Vice Chair for Clinical Research in the Department of Molecular and Human Genetics and as Director of the Baylor College of Medicine Intellectual and Developmental Disabilities Research Center. Across these roles, he exemplifies professionalism in academic medicine and remains dedicated to improving care for individuals with rare genetic diseases.

CLARK

Faculty Service Awards

The Clark Faculty Service Awards honors Baylor College of Medicine faculty members whose exemplary service contributions have not been recognized previously through an institution-level award by the College. Award recipients consistently demonstrate service contributions through a single endeavor or multiple activities and demonstrate longstanding commitment to excellence, altruism, community, and Baylor's mission, vision, and values.



HEATHER S. GOODMAN, M.D., PH.D.
Associate Professor
Psychiatry & Behavioral Sciences



MICHELLE A. LOPEZ, M.D., M.P.H., M.ED.
Associate Professor
Pediatrics



PARTH SUBHASH MEHTA, M.D., M.P.H.
Associate Professor
Pediatrics



KIM C. WORLEY, PH.D.
Professor
Molecular & Human Genetics



MICHELE K. YORK, PH.D.
Professor
Neurology

MASTER CLINICIAN

Faculty Award for Excellence in Patient Care

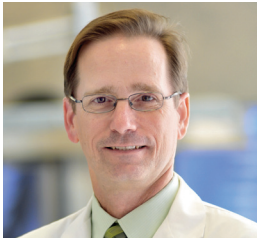

ROBERT ATMAR, M.D.
*Professor
Medicine*



YOCHAI BIRNBAUM, M.D.
*Professor
Medicine*



SHWETA DHAR, M.D., M.S.
*Professor
Molecular & Human Genetics*

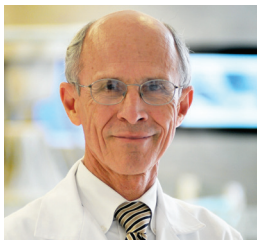

**JOSEPH GARCIA-
PRATS, M.D.**
*Professor
Pediatrics*

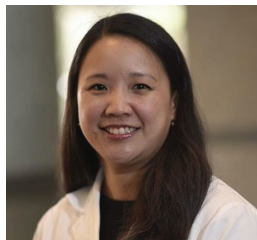

**CHRISTINA KAO,
M.D., PH.D.**
*Professor
Medicine*



**ADERONKE OJO,
MBBS**
*Professor
Pediatrics*



**KRISTA OLSON, M.D.,
FACS**
*Associate Professor
Otolaryngology*



DANIEL PENNY, M.D., PH.D., M.H.A.
*Professor
Pediatrics*



NALINI RAM, MBBS, M.H.A.
*Professor
Medicine*



SCOTT ROSENFELD, M.D.
*Professor
Orthopedic Surgery*



**ROSA MICHELLE
SCHMIDT, M.D., M.P.H.**
*Associate Professor
Medicine*



**VICTOR SEGHERS, M.D.,
PH.D.**
*Professor
Radiology*



ASIM A. SHAH, M.D.
*Professor
Psychiatry &
Behavioral Sciences*



**ADRIANA STRUTT,
PH.D.**
*Professor
Neurology*

JOHN P. MCGOVERN

Outstanding Teacher Awards

FOUNDATIONAL SCIENCES

ZAVEN SARGSYAN, M.D.

*Associate Professor
Medicine*

CLINICAL SCIENCES

TARA HARRIS, M.D.

*Assistant Professor
Obstetrics & Gynecology*

GRADUATING CLASS

Outstanding Faculty Award

RATHI ASAITHAMBI, M.D., ED.M., M.P.H.

*Assistant Professor
Pediatrics*

ALI KHALIFA, M.D.

*Assistant Professor
Anesthesiology*

ATUL MAHESHWARI, M.D.

*Associate Professor
Neurology*

STEPHANIE V. SHERMAN, M.D. - HALL OF FAME

*Associate Professor
Medicine*

NORTON ROSE FULBRIGHT

Faculty Excellence Award for Teaching and Evaluation

APRIL D. ADAMS, M.D., M.S.

*Assistant Professor
Obstetrics & Gynecology*

STEVEN BELLOWS, M.D.

*Assistant Professor
Neurology*

CHARU AGRAWAL, M.D.

*Assistant Professor
Medicine*

SITA BUSHAN, M.D.

*Assistant Professor
Medicine*

DEIDRA A. ANSAH, M.D.

*Assistant Professor
Pediatrics*

JENNIFER CERVANTES, M.S.W., LCSW-S

*Assistant Professor
Pediatrics*

ANTHONY R. ARREDONDO, D.O.

*Assistant Professor
Pediatrics*

DANIEL CHARLES CHELIUS, JR., M.D.

*Associate Professor
Otolaryngology*

ANNA M. BANC-HUSU, M.D., MSCI

*Assistant Professor
Pediatrics*

JAYNE CHIRDO TAYLOR, M.S., PA-C, R.N., B.S.N.

*Assistant Professor
School of Health Professions*

ADAM COHEN, M.D., M.ED.

*Assistant Professor
Pediatrics*

JESSICA A. DAVILA, PH.D.

*Professor
Medicine*

TERRI L. FLETCHER, PH.D.

*Associate Professor
Psychiatry & Behavioral Sciences*

LUKE ANTHONY GILMAN, M.D.

*Associate Professor
Radiology*

AHMED HAMDY, M.D., AAHIVS

*Assistant Professor
Medicine*

CLAIRE HOPPENOT, M.D.

*Assistant Professor
Obstetrics & Gynecology*

DONNA HUANG, M.D.

*Assistant Professor
Physical Medicine & Rehabilitation*

EMANUEL NARCIS HUSU, M.D.

*Assistant Professor
Physical Medicine & Rehabilitation*

SINDHU A. IDICULA, M.D.

*Associate Professor
Psychiatry & Behavioral Sciences*

ATIF IQBAL, M.D.

*Associate Professor
Surgery*

MAISIE JACKSON, M.D.

*Assistant Professor
Anesthesiology*

APARNA C. JOTWANI, M.D.

*Assistant Professor
Medicine*

AKSHAT KATYAYAN, M.D.

*Assistant Professor
Pediatrics*

COLLEEN KEOUGH, M.D., M.P.H.

*Assistant Professor
Medicine*

ELIZABETH KLINEPETER, PH.D., BCBA

*Assistant Professor
Pediatrics-Psychology*

BRENNAN C. LANG, M.D.

*Assistant Professor
Obstetrics & Gynecology*

AIMEE LANGLEY, D.N.P., CRNA

*Associate Professor
Anesthesiology/School of Health Professions*

HYUN-SUNG LEE, M.D., PH.D.

*Associate Professor
Surgery*

JONATHAN ANDREW LIM, M.D., M.H.P.E.

*Assistant Professor
Medicine*

LAUREN MILLICENT YOUNG LOBAUGH, M.D., M.A.S.

*Associate Professor
Anesthesiology*

ERIC P. MARTINEZ, D.M.S., PA-C

*Assistant Professor
Emergency Medicine*

MARINA MASCIALE, M.D., M.P.H.

*Assistant Professor
Pediatrics*

BONNIE MCCANN-CROSBY, M.D.

*Associate Professor
Pediatrics*

J. CHASE MCNEIL, M.D.

*Associate Professor
Pediatrics*

CODY W. MOORE, M.D.

*Assistant Professor
Medicine*

ASHA MORROW, M.D.

*Assistant Professor
Pediatrics*

CHAYA N. MURALI, M.D.

*Assistant Professor
Molecular & Human Genetics*

KRUPA R. MYSORE, M.D., M.S.

*Assistant Professor
Pediatrics*

ANVINH NGUYEN, M.D.

*Assistant Professor
Anesthesiology*

SOHAIL A. NIBRAS, M.D.

*Assistant Professor
Psychiatry & Behavioral Sciences*

OLAOLUWA OKUSAGA, M.D.

*Associate Professor
Psychiatry & Behavioral Sciences*

ANDREA ONTANEDA, M.D.

*Assistant Professor
Pediatrics*

ELIZABETH A. ONUGHA, M.D.

*Associate Professor
Pediatrics*

CHINEDU G. OTU, M.D.

*Assistant Professor
Anesthesiology*

KATHLEEN A. PENNINGTON, PH.D.

*Assistant Professor
Obstetrics & Gynecology*

TAM DAN N. PHAM, M.D.

*Assistant Professor
Pediatrics*

ZUBAID RAFIQUE, M.D.

*Associate Professor
Emergency Medicine*

UMA S. RAMASWAMY, M.D.

*Assistant Professor
Pediatrics*

VICKY Z. REN, M.D.

*Associate Professor
Dermatology*

ALEC B. REZIGH, M.D.

*Assistant Professor
Medicine*

ALISON ROBINS, M.D.

*Assistant Professor
Medicine*

YESENIA ROJAS-KHALIL, M.D.

*Assistant Professor
Surgery*

ARINDAM SARKAR, M.D., FAAFP

*Associate Professor
Family & Community Medicine*

FABIO SAVORGNAN, M.D., M.S.

*Associate Professor
Pediatrics*

YOUSTINA SAWIRES, M.D.

*Assistant Professor
Anesthesiology*

ALEXANDER SCHUTZ, M.D.

*Associate Professor
Surgery*

JUSTIN M. SEGRAVES, M.D.

*Assistant Professor
Medicine*

NATHAN A. SERAZIN, M.D.

*Assistant Professor
Pediatrics*

AJAY SHAH, M.D.

*Assistant Professor
Psychiatry & Behavioral Sciences*

JEREMY B. SHERMAN, M.S., CPO

*Assistant Professor
School of Health Professions*

CRYSTAL SHIN, PH.D.

*Assistant Professor
Surgery*

MATTHEW S. SITTON, M.D.

*Assistant Professor
Pediatrics*

SRAVANTI P. TEEGAVARAPU, M.D.

*Assistant Professor
Medicine*

ISABEL VALDEZ, PA-C, MPA-S

*Associate Professor
Medicine*

CARL WALTHER, M.D., PH.D.

*Associate Professor
Medicine*

JULIE WILLIAMS, M.D.

*Assistant Professor
Psychiatry & Behavioral Sciences*

ADAM D. WOLFE, M.D., PH.D.

*Associate Professor
Pediatrics*

SHIRLEY WOO, M.D.

*Assistant Professor
Obstetrics & Gynecology*

LINESSA MICHELLE ZUNIGA, M.D., M.ED.

*Assistant Professor
Pediatrics*

NORTON ROSE FULBRIGHT

Faculty Excellence Award for Educational Leadership

KIYETTA ALADE, M.D., M.ED.

*Associate Professor
Pediatrics*

ANITRA BEASLEY, M.D., M.P.H.

*Associate Professor
Obstetrics & Gynecology*

RACHEL DAVIS, D.N.P., CRNA, CHSE, FAANA

*Associate Professor
Anesthesiology*

KATHRYN FISHER, M.D., M.S., M.H.P.E.

*Assistant Professor
Emergency Medicine*

JOCELYN T. GREELY, M.D.

*Associate Professor
Obstetrics & Gynecology*

JIN Y. HAN, M.D.

*Associate Professor
Psychiatry & Behavioral Sciences*

NATASHA HANSRAJ, MBBS, FACS

*Assistant Professor
Surgery*

HEATHER HAQ, M.D., M.H.S.

*Associate Professor
Pediatrics*

CARY HSU, M.D.

*Associate Professor
Surgery*

RAEGAN HUNT, M.D., PH.D.

*Associate Professor
Dermatology*

SINDHU A. IDICULA, M.D.

*Associate Professor
Psychiatry & Behavioral Sciences*

WILSON LAM, M.D.

*Associate Professor
Pediatrics*

MICHELLE A. LOPEZ, M.D., M.P.H., M.ED.

*Associate Professor
Pediatrics*

STEPHANIE MARTON, M.D., M.P.H.

*Associate Professor
Pediatrics*

ACHILIA MORROW, M.D., M.P.H.

*Associate Professor
Medicine*

PHUONG T. NGUYEN, PH.D.

*Associate Professor
Psychiatry & Behavioral Sciences*

LINDSEY S. PERSHERN, M.D.

*Associate Professor
Psychiatry & Behavioral Sciences*

KRISTY L. RIALON, M.D.

*Associate Professor
Surgery*

ESTHER MARIA SAMPAYO, M.D., M.P.H.

*Associate Professor
Pediatrics*

ADAM D. WOLFE, M.D., PH.D.

*Associate Professor
Pediatrics*

NORTON ROSE FULBRIGHT

Faculty Excellence Award for Educational Research

ANITA N. CHARY, M.D., PH.D.

*Assistant Professor
Medicine*

WILLIAM BUCK KYLE, M.D.

*Associate Professor
Pediatrics*

SANGHAMITRA M. MISRA, M.D., M.ED.

*Professor
Pediatrics*

TERI L. TURNER, M.D., M.P.H., M.ED.

*Professor
Pediatrics*

T. BRAM WELCH-HORAN, M.D.

*Assistant Professor
Emergency Medicine*

NORTON ROSE FULBRIGHT

Faculty Excellence Award for Educational Materials

LAUREN BARRON, M.D.

*Assistant Professor
Surgery*

NEAL R. BARSHEs, M.D., M.P.H.

*Associate Professor
Surgery*

DERRECKA BOYKIN, PH.D.

*Assistant Professor
Psychiatry & Behavioral Sciences*

SUBHASIS CHATTERJEE, M.D.

*Associate Professor
Surgery*

MADHURI CHILAKAPATI, M.D.

*Associate Professor
Ophthalmology*

EVA H. CLARK, M.D., PH.D.

*Assistant Professor
Medicine*

DARIUS B. DAWSON, PH.D.

*Assistant Professor
Medicine*

ANTHONY ECKER, PH.D.

*Assistant Professor
Psychiatry & Behavioral Sciences*

DEREK ERSTAD, M.D.

*Assistant Professor
Surgery*

KAYLA L. FOSTER, M.D., M.P.H.

*Assistant Professor
Pediatrics*

MIRIAH C. GILLESPIE-TAYLOR, M.D.

*Assistant Professor
Pediatrics*

KYLER M. GODWIN, PH.D., M.P.H.

*Associate Professor
Medicine*

SHARADA H. GOWDA, M.D., FAAP

*Associate Professor
Pediatrics*

JOSHUA HAMER, PH.D.

*Assistant Professor
Psychiatry & Behavioral Sciences*

ALICE KING, M.D., M.B.A.

*Associate Professor
Surgery*

KATHRYN M. KOTHARI, M.D.

*Assistant Professor
Pediatrics*

AJITH NAIR, M.D.

*Associate Professor
Medicine*

PATRICK N. O'MAHEN, PH.D.

*Assistant Professor
Medicine*

ANITHA PARTHIBAN, MBBS

*Associate Professor
Pediatrics*

KRISTIN KOSTICK-QUENET, PH.D.

*Assistant Professor
Center for Medical Ethics &
Health Policy*

IMELDA M. TJIA, M.D., M.S.H.S.

*Associate Professor
Anesthesiology*

SPYRIDOULA TSETSOU, M.D.

*Assistant Professor
Neurology*

STAR

Award for Excellence in Patient Care

APRIL D. ADAMS, M.D., M.S.
*Assistant Professor
Obstetrics & Gynecology*

TITILOLA ROSEMARIE ADIO-ODUOLA, M.D.
*Assistant Professor
Medicine*

AFROZE ALI, M.D.
*Assistant Professor
Family & Community Medicine*

MAHBOOB ALAM, M.D., FACC, FSCAI
*Associate Professor
Medicine*

JAIRO BARRANTES PEREZ, PH.D., FCCP
*Assistant Professor
Medicine*

JARED BERNARD, PH.D., ABPP
*Associate Professor
Psychiatry & Behavioral Sciences*

JAMIE C. CARGILL, M.D.
*Assistant Professor
Pediatrics*

DANNY CASTRO, D.O., M.ED.
*Associate Professor
Pediatrics*

SUBHASIS CHATTERJEE, M.D.
*Associate Professor
Surgery*

ANDREW CHU, M.D.
*Associate Professor
Pediatrics*

JOSHUA B. COHEN, M.D.
*Assistant Professor
Anesthesiology*

JACK DAWSON, M.D.
*Associate Professor
Orthopedic Surgery*

CASSANDRA DURAN, D.N.P., APRN
*Assistant Professor
Pediatrics*

STEPHEN EDWARDS, M.D.
*Assistant Professor
Pediatrics*

KEVIN FURMAN ERICKSON, M.D.
*Associate Professor
Medicine*

MARC H. FELDMAN, M.D.
*Assistant Professor
Ambulatory Operations*

K. KELLY GALLAGHER, M.D.
*Associate Professor
Otolaryngology*

N. THAO N. GALVAN, M.D., M.P.H. FACS
*Associate Professor
Surgery*

JUSTO GONZALEZ SANCHEZ, M.D.
*Assistant Professor
Anesthesiology*

ANDREA ANN HAUSER, M.D.
*Assistant Professor
Pediatrics*

JENNIFER MEGAN HEMMEGER, M.S.N.
*Assistant Professor
Pediatrics*

HONEY HELENE H. HERCE, M.D.
*Associate Professor
Ophthalmology*

KAREN LOUISE HOMSY HORST, M.D.
*Assistant Professor
Obstetrics & Gynecology*

ATIF IQBAL, M.D.
*Associate Professor
Surgery*

NEHAL JAIN, M.D.
*Assistant Professor
Medicine*

SUTAPA KHATUA, M.D., MBBS
*Assistant Professor
Pediatrics*

SANDA KHIN, M.D., FAAFP
*Assistant Professor
Family & Community Medicine*

EMY M. KURIAKOSE, M.D.
*Assistant Professor
Pediatrics*

WILSON LAM, M.D.
Associate Professor
Pediatrics

EMILY J. LAWRENCE, D.O., M.S.
Associate Professor
Pediatrics

HUAY-YING LO, M.D.
Associate Professor
Pediatrics

SARAH K. LYONS, M.D.
Associate Professor
Pediatrics

KONSTANTINOS I. MAKRIS, M.D., M.P.H.
Associate Professor
Surgery

BABITH MANKIDY, M.D., FCCP, DAABIP
Assistant Professor
Medicine

JESSIE MARCET-GONZALEZ, D.N.P., APRN
Associate Professor
Otolaryngology

ESMERALDA CELIA MARGINEAN, M.D.
Professor
Pathology & Immunology

BRENT MOTHNER, M.D.
Associate Professor
Pediatrics

AMBREEN MUJAHID, M.D., FAAF
Assistant Professor
Family & Community Medicine

CRUZ ARTURO MUÑOZ, M.D.
Assistant Professor
Pediatrics

MATEI PETRESCU, M.D., M.H.P.E.
Associate Professor
Pediatrics

VANI POTLURI, M.D.
Assistant Professor
Medicine

VICKY Z. REN, M.D.
Associate Professor
Dermatology

SARAH RISEN, M.D.
Associate Professor
Pediatrics

JOSE RUBEN RODRIGUEZ, M.D.
Associate Professor
Pediatrics

ROBERT J. SEALOCK, M.D.
Associate Professor
Medicine

**SARAH KRISTEN SEXSON TEJTEL,
M.D., PH.D., M.P.H.**
Associate Professor
Pediatrics

IKUE SHIMIZU, M.D.
Associate Professor
Dermatology

SHAWN STAFFORD, M.D.
Associate Professor
Surgery

RONALD JASON VILELA, M.D.
Associate Professor
Otolaryngology

EARLY CAREER

Faculty Award for Excellence in Patient Care

PARTH AGRAWAL, M.D.
Assistant Professor
Medicine

ASHISH A. ANKOLA, M.D.
Assistant Professor
Pediatrics

KESHAWADHANA BALAKRISHNAN, M.D.
Assistant Professor
Pediatrics

LAUREN BARRON, M.D.
Assistant Professor
Surgery

STEPHANIE BASKIN, M.D.
Assistant Professor
Pediatrics

SARA BEDROSE, M.D.
Assistant Professor
Medicine

GAVIN T. BEST, M.D.
Assistant Professor
Anesthesiology

JONATHAN C. BLANSINGAME III, PH.D., ABPP
Assistant Professor
Psychiatry & Behavioral Sciences

CHRISTOPHER R. BRODA, M.D.
Assistant Professor
Pediatrics

KAREN CHEN, M.D., M.PHIL.
Assistant Professor
Radiology

SARAH CONRAD, M.D.
Assistant Professor
Obstetrics & Gynecology

LAURIE DAVIS, M.D., PH.D.
Assistant Professor
Pediatrics

DEREK J. ERSTAD, M.D.
Assistant Professor
Surgery

PAIGE FARINHOLT, M.D.
Assistant Professor
Medicine

ANEES FATIMA, M.D., FAAFP
Assistant Professor
Family & Community Medicine

RAMIRO FERNANDEZ, M.D.
Assistant Professor
Surgery

BAHAR KAPOOR FORCE, M.D.
Assistant Professor
Medicine

PATRICK J. FOX, JR., M.D.
Assistant Professor
Urology

NISHA GADGIL, M.D.
Assistant Professor
Neurosurgery

PRIYA GHAEL, M.D.
Assistant Professor
Family & Community Medicine

BRYAN GREENFIELD, M.D., M.B.A.
Assistant Professor
Pediatrics

ASTRID GHOULS, M.D.
Assistant Professor
Medicine

AHMED HAMDY, M.D., AAHIVS
Assistant Professor
Medicine

NATASHA HANSRAJ, MBBS, FACS
Assistant Professor
Medicine

ALFONSO ENRIQUE HOYOS MARTINEZ, M.D.
Assistant Professor
Pediatrics

LUC JOYEUX, M.D., PH.D.
Assistant Professor
Pediatrics

TARA KEIHANIAN, M.D., M.P.H.
Assistant Professor
Medicine

ABHAY KULKARNI, M.D.
Assistant Professor
Pediatrics

TZU-HAO LEE, M.D.
Assistant Professor
Medicine

CHI-YING R. LIN, M.D., M.P.H., FAAN
Assistant Professor
Neurology

HSIANG-CHIH LU, M.D., PH.D.
Assistant Professor
Pathology & Immunology

CODY W. MOORE, M.D.
Assistant Professor
Medicine

CHAYA N. MURALI, M.D.
Assistant Professor
Molecular & Human Genetics

JENNY LEE NGUYEN, M.D.
Assistant Professor
Surgery

DENVER T. NILES, M.D., D(ABMM)
Assistant Professor
Pediatrics

OLUWASEUN 'KEMI OLAIYA, D.O.
Assistant Professor
Pediatrics

NICOLO MARIA PASSONI, M.D.
Assistant Professor
Urology

NISHA S. RAMANI, M.D.
Assistant Professor
Pathology

KIMBERLY SAWYER, M.D., M.A.

*Assistant Professor
Pediatrics*

KIRSTEN SCHNEIDER, M.D.

*Assistant Professor
Pediatrics*

OMAR SHAKEEL, M.D.

*Assistant Professor
Pediatrics*

GRANT T. STIMES, PHARM.D., M.P.A.

*Instructor
Pediatrics*

STALIN R. SUBRAMANIAN, M.D.

*Assistant Professor
Medicine*

ANDREA TRAN VO, M.D.

*Assistant Professor
Pediatrics*

KAE WATANABE, M.D.

*Assistant Professor
Medicine*

TROY A. WEBBER, PH.D., ABPP

*Assistant Professor
Psychiatry & Behavioral Sciences*

LOLA X. XIE, M.D.

*Assistant Professor
Medicine*

MATTHEW P. YANG, M.D., DABOM, FACP

*Assistant Professor
Medicine*

MASTER TEACHER FELLOWSHIP

Program Graduates

PARTH P. AGRAWAL, M.D.

*Assistant Professor
Medicine*

JONATHAN C. BLASSINGAME, PH.D.

*Assistant Professor
Psychiatry & Behavioral Sciences*

MEGAN L. BULLERWELL, D.N.P.

*Assistant Professor
Anesthesiology*

AIMEE LANGLEY, D.N.P., M.S.

*Associate Professor
Anesthesiology*

CHINEDU OTU, M.D.

*Assistant Professor
Anesthesiology*

AMANDI RHETT, M.S., C.P.O.

*Assistant Professor
School of Health Professions*

KEVIN TZAN, M.D.

*Associate Professor
Anesthesiology*

ACKNOWLEDGMENTS

We would like to recognize and sincerely thank all those whose dedication, hard work, and support helped make today's Faculty Award Day ceremony a success. The selection committees involved more than 186 faculty peer reviewers who devoted hours of service to enable the recognition of their colleagues. We thank you for your service.

ANJALI AGGARWAL, MBBS

MEDHA AIRY, MBBS

MAHBOOB ALAM, MBBS

ELUMALAI APPACHI, MBBS

TANNAZ ARMAGHANY, MD

ATHIS ARUNACHALAM, MBBS

ALI ABBAS ASGHAR-ALI, M.D.

ANDRES ARTURO AVELLANEDA OJEDA, M.D.

MARNI E. AXELRAD, PH.D., M.A.

UMA AYYALA, M.D.

MANDEEP BAJAJ, M.D.

THARA BALA, M.D.

KAMNA BANSAL, MBBS

MANISH BANSAL, MBBS

NEAL R. BARSHES, M.D., M.P.H.

TARA L. BARTO, M.D., M.S.

JEFFREY BATES, M.D.

PATRICIA A. BAXTER, M.D., M.B.A.

DOROTHY BEAUVAIS, M.D.

SANJANA BHATTARAI, MBBS

MEGAN ANN BLUM, M.M.S.

ELIZABETH L. BOSQUEZ, M.D.

MARIA E. BOTTAZZI, PH.D.

URSULA BRAUN, M.D., M.P.H.

MARIA G. BUHEIS, M.D.

MEGAN E. CASTILLE, M.S.

ANGELA CATIC, M.D.

CHRISTY CHAI, M.D.

SUBHASIS CHATTERJEE, M.D.

ALBERT C. CHEN, PH.D.

ANDREW CHILDRESS, PH.D., M.A.

LUBNA CHOCHAN, M.D.

EUGENE A. CHOI, M.D.

CLAY COHEN, M.D.

DOMINIQUE COPE

JEFF A. CULLY, PH.D.

RACHEL N. CURRY, PH.D.

KENNETH DANG

SHAILENDRA DAS, D.O.

SHAEQUA P. DASNADI, MBBS

RACHEL C. DAVIS, D.N.P., M.S.

ALI E. DENKTAS, M.D.

STEPHANIE D. DESANDRO, M.S.

SHWETA U. DHAR, M.D., M.S.

AHUJA DHEERAJ, M.D.

SHANNON M. DICARLO, M.D.

JENNIFER E. DIETRICH, M.D., M.SC.

TAM T. DOAN, M.D.

ERIN DOHERTY, M.D.

ROOPALI V. DONEPUDI, M.D.

JAMES DUNN-URBONAS, PH.D.

ANKHI DUTTA, MBBS, M.P.H.

SOPHIA J. EBENEZER, M.D.

ADEL A. ELHENNAWY, M.B., B.CH., M.SC.

JOSLYN W. FISHER, M.D., M.P.H.

TERRI L. FLETCHER, PH.D., M.A.

RICARDO J. FLORES, M.D.

JENNIFER H. FOSTER, M.D., M.P.H.

JOAN A. FRIEDLAND, M.D., M.P.H.
YURIKO FUKUTA, M.D., PH.D.
SUZANNE A. FUGUA, PH.D., M.S.
RUCHI GABA, MBBS
NHU THAO N. GALVAN, M.D., M.P.H.
AIMEE D. GARCIA, M.D.
BETH H. GARLAND, PH.D., M.A.
RAVI K. GHANTA, M.D.
MOHAMMAD GHASEMI RAD, M.D.
SUSAN L. GILLESPIE, M.D., PH.D.
CHRIS D. GLOVER, M.D., M.B.A.
SHARADA GOWDA, M.D.
ERIN GREENLEAF, M.D., M.S.
SARAH M. GUNTER, PH.D., M.P.H.
ALEXANDER N. HANANIA, M.D., M.P.H.
MARK J. HARBOTT, M.D., M.S.
SANDRA HAUDEK, PH.D., M.S.
C. MARY HEALY, M.B., B.CH.
ALLISON HEINEN TAYLOR
MICHAEL W. HOLLIDAY, M.D., PH.D.
CHRISTOPHER HOWARD, M.D.
NATALIE HUNDT, PH.D., M.A.
RAEGAN D. HUNT, M.D., PH.D.
IONELA IACOBAS, M.D.
LEANNE K. JACKSON, M.D.
FARIHA JAMAL, MBBS
JOSE A. HERNANDEZ, M.D.
CATHERINE JOSEPH, M.D.
MALVIKA JUNEJA, M.D.
CHRISTINA C. KAO, M.D., PH.D.
HOLLAND M. KAPLAN, M.D.
MONA KARIMULLAH, M.D.
JOSEPH S. KASS, M.D., J.D.
BRENT KAZINY, M.D., M.A.

NATALIS I. KHALAF, M.D.
FAREED M. KHAN, MBBS, M.P.H.
MADHULIKA KULKARNI, MBBS
INDUMATHI KUNCHARAPU, MBBS
SEEMA LALANI, MBBS
DONALD LAZARUS, M.D.
VERONICA LENGE DE ROSEN, M.D.
DORIS LIN, M.D., M.S.
LAUREN M. LOBAUGH, M.D.
MARINA M. MA, M.D.
RONALD MAAG, M.D.
JOY M. MACKEY, M.D.
ROSSANA M. MALATESTA, M.S., M.S.
GEORGE T. MANDY, M.D.
RENATA MARICEVICH, M.D.
BONNIE MCCANN-CROSBY, M.D.
STEPHEN MCCAULEY, PH.D., M.A.
JULIE MCMANEMY, M.D., M.P.H.
MICHELLE MEDCHILL, M.S.N.
MARTHA P. MIMS, M.D., PH.D.
ARUMINA MISRA, M.D.
MOLLIE GORDON, M.D., M.A.
LAURA MONSON, M.D.
RAYSA MORALES DEMORI, M.D.
UMA MUNNUR, MBBS
AJITH NAIR, M.D.
KALINDI NARINE, M.D.
ALANA NEWELL, PH.D., M.ED.
JULIEANA NICHOLS, M.D., M.P.H.
ROGER NICOME, M.D.
ANDREA ONTANEDA PEREZ, M.D.
JAIME ORTIZ, M.D.
TAMARA ORTIZ-PEREZ, M.D.
ZACHARY S. PALLISTER, M.D.

MOHAN PAMMI, M.D.
NIHAR V. PATEL, M.D.
TRACY M. PATEL, M.D.
ROBIA G. PAUTLER, PH.D.
FRED A. PEREIRA, PH.D.
M. TYSON PILLOW, M.D., M.ED.
LORRAINE POTOCKI, M.D.
EDWARD L. POYTHRESS, M.D.
NINO C. RAINUSSO, M.D.
MATT N. RASBAND, PH.D., M.S.
BANI RATAN, M.D.
MARK J. RICCIONI, D.N.P., M.S.N.
MOTHAFFAR RIMAWI, MBBS
YESENIA ROJAS-KHALIL, M.D.
SCOTT ROSENFELD, M.D.
ABIGAIL C. ROSZAK, M.P.H., M.S.N.
DAVID R. ROWLEY, PH.D.
KATHERINE B. SALCICCIOLI, M.D.
SONAL SARAIYA, M.D.
SAI K. SARIDEY, M.D.
ARINDAM SARKAR, M.D.
MILENA G. SAUREZ, M.D.
GORDON E. SCHUTZE , M.D.
DARYL A. SCOTT, M.D., PH.D.
BRADFORD G. SCOTT, M.D.
VANDANA G. SHAH, M.D.
ASIM A. SHAH, M.D.
MARY C. SHAPIRO, M.D.
REHMAN SHEIKH, M.D.
ERIC J. SILBERFEIN, M.D., M.A.

GEETA SINGHAL, M.D., M.ED.
SUNTHOSH K. SIVAM, M.D.
MARIANNA L. SOCKRIDER, M.D.
MICHAEL E. SPEER, M.D.
POYYAPAKKAM SRIVATHS, M.D.
ERIC A. STORCH, PH.D., M.D., M.PHIL.
KRYSTAL E. SULLY, M.D.
MOUSHUMI SUR, M.D.
V. REID SUTTON, M.D.
LAURIE S. SWAIM, M.D.
ADDISON A. TAYLOR, M.D., PH.D.
PURNIMA S. TEEGAVARAPU, M.D.
JENNIFER N. TRAN, D.O.
YEN (MICHELLE) TRAN, M.D.
SEBASTIAN C. TUME, M.D.
IRENE T. TUNG, M.D.
TERI L. TURNER, M.D., M.P.H., M.ED.
ISABEL VALDEZ, M.D.
SHRUTI VARADARAJAN, M.D.
MADHURI M. VASUDEVAN, M.D., M.P.H.
KANTA VELAMURI, M.D.
DANIELA VIDAURRI, M.D.
JULIE VOELLER, M.D.
MARIA FATIMA WESTRY, M.S.
JULIE WILLIAMS, M.D., M.S.
ADAM D. WOLFE, M.D., PH.D., M.S.
EDWARD WRIGHT, M.D.
MICHELE K. YORK, PH.D.
SONAL ZAMBARE, MBBS
LYNN ZECHIEDRICH, PH.D.

RESPECT
Integrity
INNOVATION
Teamwork
Excellence

Baylor
College of
Medicine

ONE BAYLOR PLAZA
HOUSTON, TEXAS ▪ BCM.EDU